

Violoncello / Contrabasso

DER MESSIAS

MESSIAH

Erster Teil

Part the First

Sinfony

Grave

G. Fr. Händel
(1685 - 1759)

1 Accompagnato

Larghetto e piano

Solo

Tutti

2 Aria

Andante

Solo

49 *Tutti* *Solo*
f *p* *f* *p* *Solo*

57 *p*

64

70 *Tutti* *f* *p* *f* *Tutti*

73

3 Chorus
Allegro
Solo

11 *Tutti* *p*

21

22 *f*

42 *p* *f* *p* *f*

58 *1* *p*

64 *f*

75 *4*

88 VI. II

98

107 2

118

129 Adagio

4 Accompagnato

Recitativo

Solo

1 1

8

15

18 f

28 1

5 Aria
Larghetto

59 Prestissimo

Larghetto

94 *p* *f* *p*

108 *f* *p* *f*

Prestissimo

118

119

124

129

184

189 *p* 1 2 3 4

145 *f* Adagio Prestissimo

158

6 Chorus

Allegro

Solo

p

6

11 Tutti

16

23

27

33

37

43

47

53

7 Recitativo

Alto

Dem sieh, der Ver-hei-So-ne des Herrn erscheint auf Erden, und sein Name heiSt: E - ma - nu - el, „Gott mit uns.“
 Behold, a vir-gin shall con-ceive, and bear a son, and shall call his name Em-man-u-el, "God with us."

8 Aria

Andante

Solo

97  *attacca il Coro*

9 Chorus

Tutti 

9 

16 

24 

33 

39 

10 Accompagnato

Andante larghetto

Solo

6 *p* 

11 

17 

11 Aria
Larghetto
Solo

12 Chorus
Andante allegro
Tutti

18

20

27

34

40

48

55

62

70

76

82

88

94

13 Pifa

Larghetto e mezzo piano

Solo

**14** Recitativo

Sopr.

Soprano vocal line for Recitativo. The melody is recitative in style, with a steady eighth-note rhythm.

Es wa-ren Hir-ten bei-sam-men auf dem Fel-de, die hüteten ih-re Herden des Nachts.
There were shep-herds a-bid-ing in the field, keeping watch o-ver their flock by night.

Accompagnato

Andante

Solo

p

12 Recitativo

Sopr.

Soprano vocal line for Recitativo. The melody is recitative in style, with a steady eighth-note rhythm.

Und der En-gel sprach zu ih-nen: Fürch-tet euch nicht! Ich brin-ge fro-he Kun-de von dem Heil, das da
And the an-gel said un-to them: Fear not; for be-hold, I bring you good ti-dings of great joy, which shall

Soprano vocal line for Recitativo. The melody is recitative in style, with a steady eighth-note rhythm.

ward al-len Völ-tern. Dem-neuch ist heut in Da-vids Stadt der Hei-land ge-bo-ren, der Hei-land, wel-cher ist Chri-stus der Herr.
be to all peo-ple. For un-to you is born this day, in the oi-ty of Da-vid, a Sa-voir, which is Chri-st the Lord.

Accompagnato

Allegro

Solo

21

1 2 3 4

p

25

15 Chorus

Allegro

Tutti

f

33

f

38

39

42

Solo

p *pp*

16 Aria

Allegro
Solo

17 Recitativo

Sopr.

Dann wird das Au - ge des Blin - den sich auf - tun, und das Ohr des Tau - ben wird hö - ren; dann
 Then shall the eyes of the Blind be o - pen'd, and the ears of the deaf un - stop - ped; then

5

sprin - get der Lah - me wie ein Hirsch, und die Zun - ge des Stum - men wird sin - gen.
 shall the lame man leap as an hart, and the tongue of the dumb shall sing.

18 **Aria**
 Larghetto e piano

7

14

23

29

37

44

51

17a Recitativo

Alto

Dann wird das Au - ge des Blin - den sich auf - tun, und das Ohr des Tau - ben wird hö - ren; dann
Then shall the eyes of the blind be open'd, and the ears of the deaf un - stop - ped; then

5

sprin - get der Lah - me wie ein Hirsch, und die Zun - ge des Stum - men wird sin - gen.
shall the lame man leap as an hart, and the tongue of the dumb shall sing.

18a Duetto

Larghetto e piano

7

14

21

28

35

48

51

f *sf*

19 Chorus
Allegro
Solo

p

6

f Tutti

11

Solo *p* *pp* *f* Tutti Solo *p*

16

Tutti *f* Solo *p* *pp*

21

Tutti *f* Solo *p*

25

pp Tutti *f*

30

Solo *p*

34

Tutti *f* Solo *p* Tutti *f*

39

44

Zweiter Teil

Part the Second

20 Chorus

Largo
Solo

Tutti

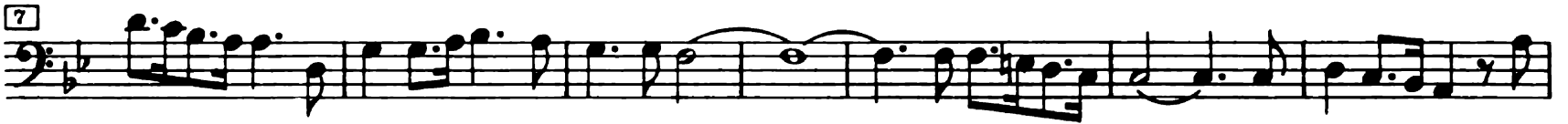

21 Aria

Largo
Solo

Fine

50 *p*

52

54

56

58

60

62

64

da capo al Fine

22 Chorus

Largo e staccato

Solo

5 Tutti

9

12

20

23 Chorus

Alla breve, Moderato

Solo 8 VI. II Tutti

21

38

47

58

68

80 Adagio

24 Chorus

Allegro moderato

Solo Tutti

7

13

17

24

30

36

42

48

54

60

66

72

Adagio

81

25 Accompagnato

Larghetto
Solo

26 Chorus

Allegro
Tutti

87

49

47

52

57

Adagio

27 **Accompagnato**
Largo

10

28 **Arioso**
Largo e piano
Solo

6

p

11

29 **Accompagnato**
Recitativo
Solo

30 Aria

Andante larghetto

Solo

**31** Chorus

A tempo ordinario

Solo

88

88

48

48

58

59

66

71

32 Recitativo

Ten.

Zu wel-chem von den En-geln hat je-mals er ge - sagt: Du bist mein Sohn, und heut hab ich ge - zeu-get dich?
 Un-to which of the an-gels said He at a - ny time: Thou art My Son, this day have I be - got-ten Thee?

33 Chorus

Allegro

10

17

24

30

34 Aria

Allegro larghetto

10

34a Aria

Allegro larghetto

**35** Chorus

Andante allegro

21

36 Aria
Larghetto

6

10

15

20

36a Aria
Larghetto

4

8

12

17

21

25

30

36b Soli e Chorus

Andante

Eleventh musical staff, measures 126-137. Bass clef, 2/4 time signature, key signature of one flat. Fingerings 3, 4, 5, and 1 are indicated.

Twelfth musical staff, measures 138-148. Bass clef, 2/4 time signature, key signature of one flat. Fingerings 3 and 1 are indicated.

Thirteenth musical staff, measures 149-159. Bass clef, 2/4 time signature, key signature of one flat. Dynamics include *p*.

37 Chorus

A tempo ordinario

Solo

Tutti

37a Arioso

Andante larghetto

38 Aria

Allegro
Solo

1 2 3 4 5

6

11 1

p

16 2 3 4

21

26

31

36

f *p*

41

46

51

56

61

68 *f*

74 *p*

80

85

90

38a Aria

Allegro

Solo

1 2 3 4 5

6

11 *p*

17

23

27

32

37 *f*

39 Chorus

Allegro e staccato

Tutti

8

17

25

31

40

49

59

40 Recitativo

Ten.

Der da thro - net im Him - mel, er lacht ih - rer Wut; der Herr, er spot - tet ih - res Grim - mes.
 He that dwell - eth in hea - ven shall laugh them to scorn, the Lord shall have them in de - ri - sion.

41 Aria

Andante

Solo

10

19

28

37

47

57

66

41a Recitativo

Ten.

Du zerschlägst sie mit dem Ei-sen-zep-ter, du zer-brichst sie zu Scherben wie des Töpfers Ge-fä-Be.
 Thou shalt break them with a rod of i-ron, Thou shalt dash them to pie-ces like a pot-ter's ves-sel.

42 Chorus

Allegro

Solo

Tutti

6

11

17

23

28

33

42

48

54

60

66

74

81

89

Dritter Teil

Part the Third

43

Aria

Larghetto

Solo

44 Chorus

Grave **3** Sopr. Allegro

El-nen der Tod:
man came death,

12 Grave **3** Sopr.

A-damalles stirbt:
Ad - am all die,

28 Allegro Tutti

80

45 Accompagnato

Tutti

46 Aria

Pomposo, ma non allegro Tutti

10

19

28 1 *p* *p*

38 1

47 *p*

57

67 *f* 1 2 3 4

78 *p*

88

98 *p*

108 *f* *p* 1 2 3 4

119

128

137 Adagio Tempo I *f*

147 *Fine*

156 *p* *f* *p*

168 *f*

179 *p*

191

202 Adagio *dal capo al Fine*

47 Recitativo

Alto

Dann wird er-füllt was da ge-schrieben ste-het: Der Tod ist in den Sieg ver-schlun-gen.
Then shall be brought to pass the say-ing that is writ-ten, Death is swallowt up in vic-to-ry.

48 Duetto
Andante

p

6

11

18

49 Chorus
Andante
Tutti*segue Chorus*

Tutti

Tutti

6

12

17

28

33

34

39

45

Adagio

50 Aria
Larghetto
Solo

12

28

34

45

55

51 Chorus

Largo
Tutti

Andante

17 *Andante*

24 *Larghetto*

80

95

40

45

51

57

62

66 *Adagio*

attacca

52 Chorus

Allegro moderato

Tutti